



THE NEW GENERATION SNMP CARD WITH ALL NEW DESIGNED DIMENSION FOR UPS AND OTHER EQUIPMENT

NetAgent Mini integrates multi-network communication protocols to enable a comprehensive, easy-to understand and secure remote monitoring and management for UPS and other equipment via the Internet.



NetAgent Mini

Advantages

- ▶ New standard Mini dimension.
- ▶ Superior Network Response.
- ▶ Network protocols supported.
- ▶ Standard alone embedded system. No PC required.
- ▶ Multi-Network communication protocols supported.
- ▶ Multi-Language Web page supported.
- ▶ Web based access to facilitate easy monitoring and control of UPS.
- ▶ 10M/100M Fast Ethernet auto sense.

UPS Supported

- ▶ Support Dry Contact/Smart UPS.
- ▶ Support MegaTec/SEC protocols.
- ▶ Support Single/Three phases UPS.

Notifications Supported

- ▶ Support TRAP notification.
- ▶ Support SMTP Email notification without PC required.
- ▶ Support Pager notification via SNMPView.

LCD On Board Display

(DK-530 model only)

- ▶ Network Settings (IP, Gateway, Subnet Mask).
- ▶ Input Status (Voltage, Frequency)
- ▶ Output Status (Voltage, Frequency and Loading)
- ▶ Battery Status (Voltage)
- ▶ UPS Temperature.

Free Bundle Software

- ▶ SNMPView: Simple NMS, supports all Windows OS.
- ▶ Multi-Mon function Supported to enable monitor multiple UPS in only one screen.
- ▶ In case of power events, auto set alert through TRAP, Email and Pager notifications.
- ▶ ClientMate: SNMP unattended shutdown application for all Windows OS.
- ▶ Windows Service / Broadcast message functions supported.
- ▶ MIB file provided for compiling to NMS Internet Time Sync supported.

Multi-Monitoring Utility

- ▶ All SNMP compatible NMSs.
- ▶ Telnet & SNMPView in Windows.
- ▶ Browser for Web Server.

Network Protocols Supported

Support Multi-Network protocols and TCP/IP applications such as, SNMP, Web Server (HTTP), Telnet, E-mail (SMTP), Internet Time Sync (SNTP), Modem Dial-in (PPP), Domain Name Service (DNS), DHCP, PDA, WAP/GPRS.

Notifications Supported

- ▶ HP OpenView
- ▶ SUN SunNet Manager
- ▶ IBM Trivoli
- ▶ Novell NMS
- ▶ MegaTec SNMPView
- ▶ Other SNMP Compatible NMS's

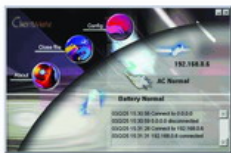
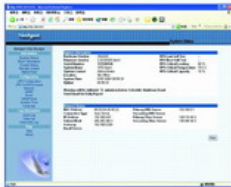
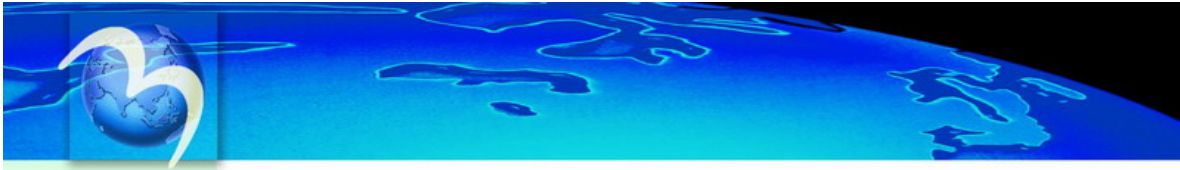

Product Number	DK520	DK520a	DK521	DK530
CPU	ARM 50 MHz 32Bit			
System Clock	25MHz/50MHz			
Port	1 Port			
Flash Memory	1MB			
SDRAM	8MB			
Web Multi-Language	Yes			
LED	6			
Power Supply	4.5V ~ 7V DC, 250mA Max			
Ethernet Throughput	808 Kbytes Per Seconds			
Ethernet Latency	0.89 Milliseconds			
Operating Voltage	3.3 Volt			
Watch Dog	Hardware Watch Dog			
LAN interface	10M/100M UTP			
LAN Protocol	TCP/IP, HTTP, SMTP, SNMP, DHCP, Telnet, BOOTP, DNS, DDNS, PPPoE, Wap, PDA browser, SNMP RFC1628 MIB, PPC MIB Ethernet Upgrade firmware			
Contact closure UPS	<input type="radio"/>	<input type="radio"/>	<input type="radio"/>	<input type="radio"/>
MegaTec Protocol	<input type="radio"/>	<input type="radio"/>	<input type="radio"/>	<input type="radio"/>
MegaTec 3 Phase Protocol	<input type="radio"/>	<input type="radio"/>	<input type="radio"/>	<input type="radio"/>
PhoenixTec Protocol	<input type="radio"/>	<input type="radio"/>	<input type="radio"/>	<input type="radio"/>
SEC Protocol	<input type="radio"/>	<input type="radio"/>	<input type="radio"/>	<input type="radio"/>
External Box	<input type="radio"/>	<input type="radio"/>	<input type="radio"/>	<input type="radio"/>
Internal Card / Module	<input type="radio"/>	<input type="radio"/>	<input type="radio"/>	<input type="radio"/>
LCD Panel				<input type="radio"/>
Dimension (mm)	63x48x25	63x48x25	63x48x21	63x48x21
Weight (g)	50	50	70	75
Connector	4 Pins Wafer connector	7 Pins Wafer connector	9 Pins D-SUB Connector	9 Pins D-SUB Connector
Picture				

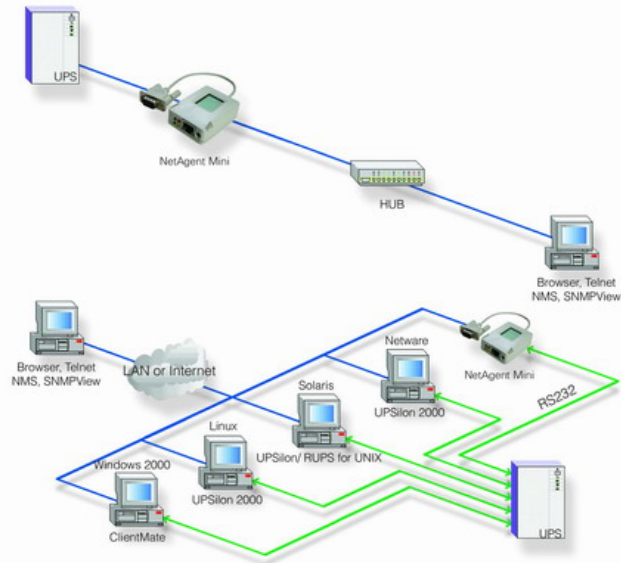

Mega System Technologies, Inc.
 Add: 2F, 41, Lane 76, Rui-Kuang Rd.,
 Nei Hu 114, Taipei, Taiwan
 Tel: +886-2-87922060
 Fax: +886-2-87922066
 www.megatec.com.tw